

# J.S. BACH

## Orchestral Suite No. 3

*in D major for ob, tr, timpani, strings and continuo*

**BWV 1068**

## Virtual Sheet Music PDF files - License Agreement

Carefully read all the terms and conditions of this license agreement prior to use of this document. Use of this document whether all or a portion of this music indicates your agreement to the following terms and conditions.

Virtual Sheet Music grants you, the purchaser, a non-exclusive license to use this score (the »PDF score«), under the terms and conditions stated in this agreement.

You may:

1. make one copy of the PDF score solely for back-up purposes.
2. print this document for your personal use.

You may not:

1. make copies of the PDF score in whole or in part except as expressly provided for in this agreement.
2. make alterations or modifications to the PDF score or any copy, or otherwise attempt to discover the source code of the PDF score.
3. sub-license, lease, lend, rent or grant other rights in all or any copy to others.
4. make verbal or media translation of the PDF score.
5. make telecommunication data transmission of the PDF score.

Terms:

This agreement is effective until terminated. You may terminate it at any time by destroying the PDF score, together with all copies in any form. It will also terminate if you fail to comply with any term or condition in this agreement.

**Virtual Sheet Music - all rights reserved**

NOTE: when you select Print, be certain to select the "shrink to fit" or "fit to page" option before clicking OK.

Cover photo:  
*Orchestra*

[www.virtualsheetmusic.com](http://www.virtualsheetmusic.com)

Classical Sheet Music Downloads<sup>TM</sup>

for support:  
[support@virtualsheetmusic.com](mailto:support@virtualsheetmusic.com)

Oboe I

# Orchestral Suite No. 3

in D major for ob., tr., timpani, strings and continuo

BWV 1068

J.S.Bach (1685-1750)

## Ouverture

Oboe I - J.S.Bach - Orchestral Suite No. 3 in D major BWV 1068

33

36

38

40

43

5 Violin I

50

*p*

58

*f*

61

64

67

70

4

77

81

*p*

Oboe I - J.S.Bach - Orchestral Suite No. 3 in D major BWV 1068

89 *f*

92

95

98

101

103

105

107

110 *tr.*

114

118

121

1. 2.

from

Air  
TACET

Gavotte I

End

Gavotte II

Oboe I - J.S.Bach - Orchestral Suite No. 3 in D major BWV 1068

43

tr

50

55

tr

*from Gavotte I to End*

**Bourrée**

5

11

16

22

27

Gigue

7

13

19

24

31

37

42

48

55

61

67

tr

Oboe II

# Orchestral Suite No. 3

in D major for ob., tr., timpani, strings and continuo

BWV 1068

J.S.Bach (1685-1750)

## Ouverture

4

7

10

14

17

20

22

tr.

tr.

tr.

1.

Oboe II - J.S.Bach - Orchestral Suite No. 3 in D major BWV 1068

24 **2.** **S**

27

30

33

35

38

42 **7** **Oboe I** **p**

55 **f**

60

63

66

68 **4**

Oboe II - J.S.Bach - Orchestral Suite No. 3 in D major BWV 1068

76

80 *p*

88 *f*

92

95

98

100

103

107

110 *tr.* *tr.*

114

117

120

1. 2.

from 

Air

TACET

Gavotte I

End

Gavotte II

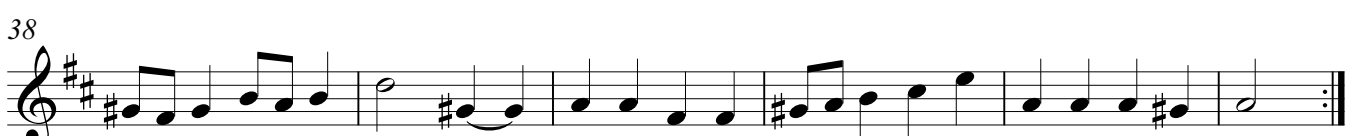

from Gavotte I to End

### Bourrée

5

11

16

23

27

### Gigue

6

11

15

20

Oboe II - J.S.Bach - Orchestral Suite No. 3 in D major BWV 1068

24

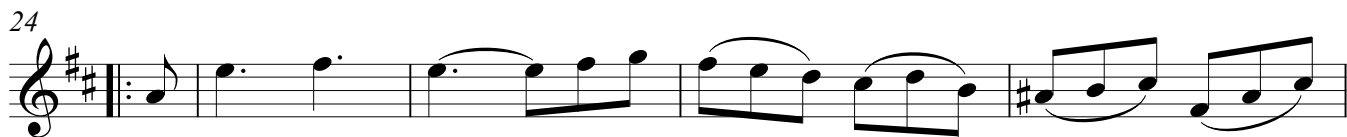

29

34

39

44

50

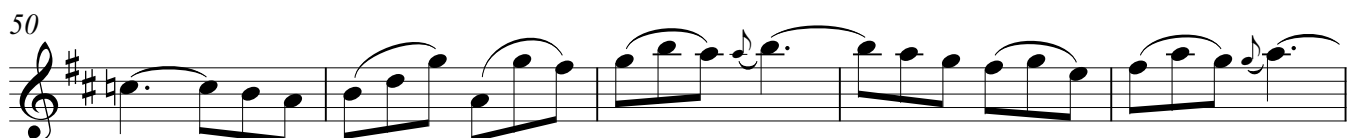

55

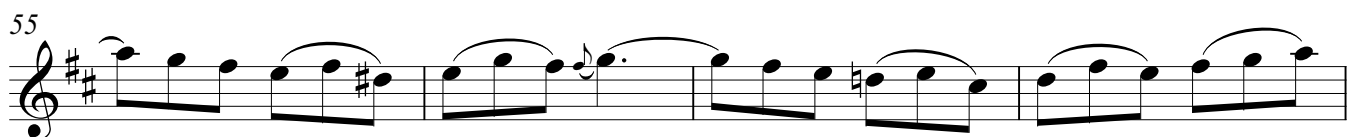

59

64

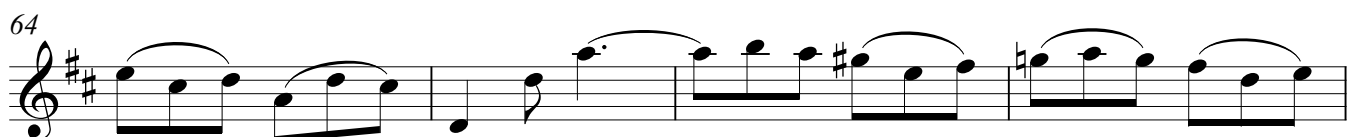

68

Trumpet I in D

# Orchestral Suite No. 3

in D major for ob., tr., timpani, strings and continuo

BWV 1068

J.S.Bach (1685-1750)

## Ouverture

4 9 Oboe I

16

21 1. 2.

24 2. 5

32 2

37

40 5

48 Violin I p

51 2

Trumpet I in D - J.S.Bach - Orchestral Suite No. 3 in D major BWV 1068

57

61

68

78

84

89

94

100

103

107

111

119

Violin I

Oboe I

3

7

2

2

5

1.

2.

from 

Air  
TACET

Gavotte I

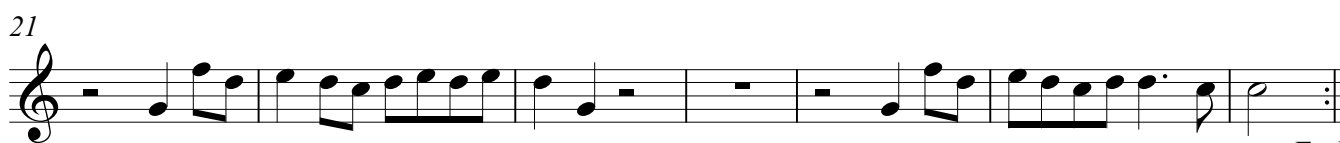
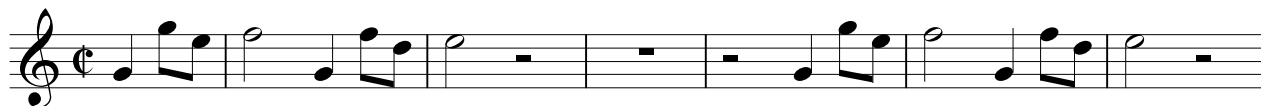

End

27 Gavotte II

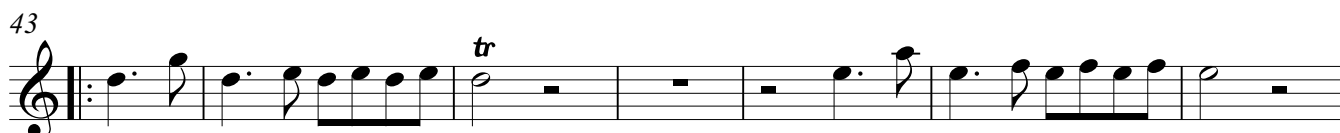
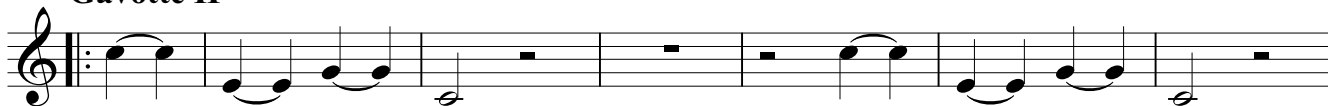

from Gavotte I to End

Bourrée

Trumpet I in D - J.S.Bach - Orchestral Suite No. 3 in D major BWV 1068

13 **5** Oboe I

24 **4**

Gigue

8

14 **6** Oboe I

24

32

37 **5**

46 Oboe I

52 **8** Oboe I

64 **4**

Trumpet II in D

# Orchestral Suite No. 3

in D major for ob., tr., timpani, strings and continuo

BWV 1068

J.S.Bach (1685-1750)

## Ouverture

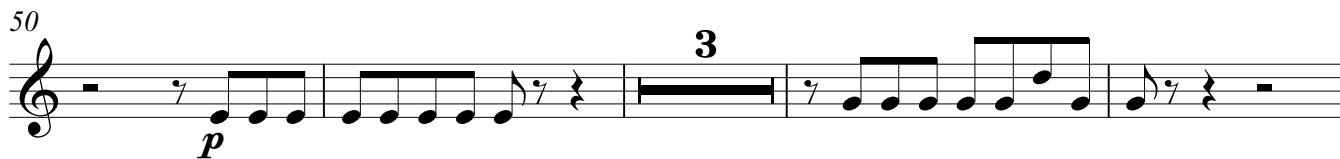

Trumpet II in D - J.S.Bach - Orchestral Suite No. 3 in D major BWV 1068

57

61

68

Violin I

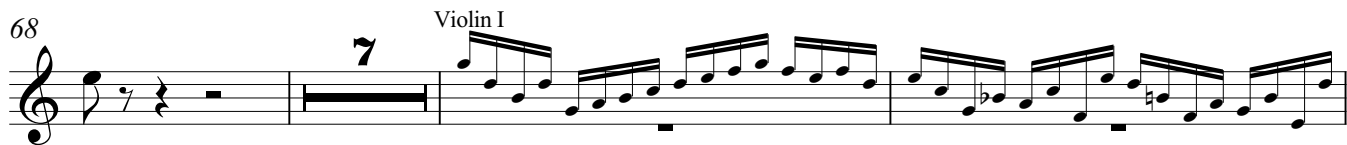

78

82

88

93

100

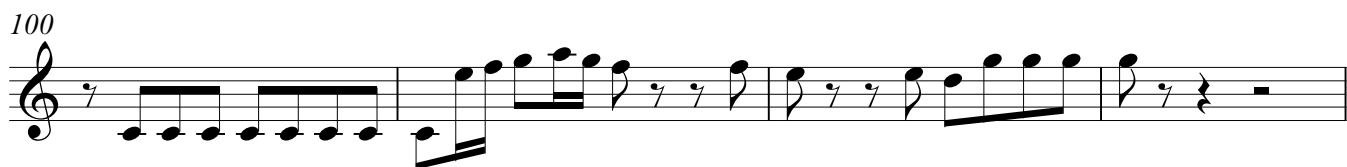

104

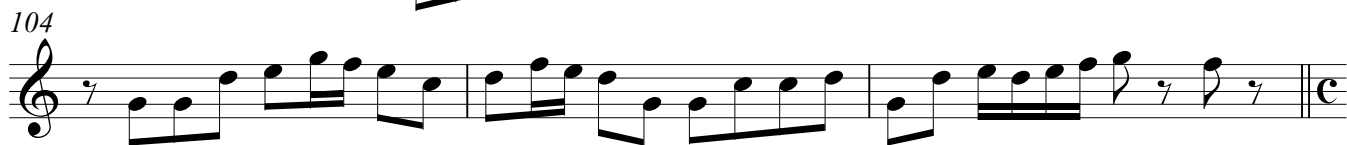

107

116

Oboe I

120

**Air**  
TACET

**Gavotte I**

**Gavotte II**

**Bourrée**

Trumpet II in D - J.S.Bach - Orchestral Suite No. 3 in D major BWV 1068

19 Oboe I

24

Gigue

9

14 Oboe I

24

31

39 Oboe I

48

61 Oboe I

65

Trumpet III in D

# Orchestral Suite No. 3

in D major for ob., tr., timpani, strings and continuo

BWV 1068

J.S.Bach (1685-1750)

## Overture

4

9 Oboe I

16

21 1.

24 2. 5

33 2

39

43 5 Oboe I

51 3 2 p

Trumpet III in D - J.S.Bach - Orchestral Suite No. 3 in D major BWV 1068

60 **2** **4** **7**

76 Violin I

79 **3**

85

89

93 **2** **2**

100

104

107 **5**

116 Oboe I

120

from

**Air**

TACET

**Gavotte I**

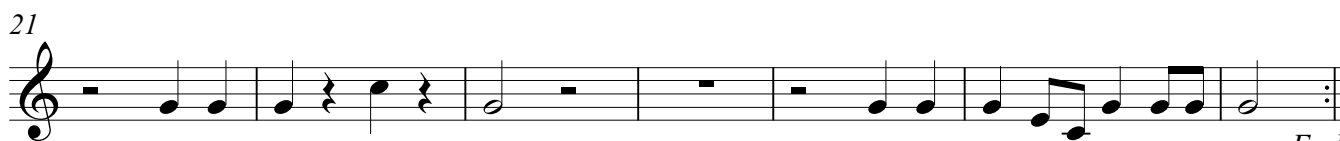
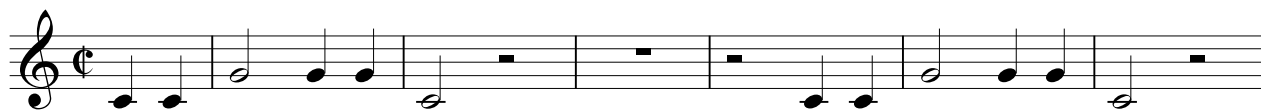

**Gavotte II**

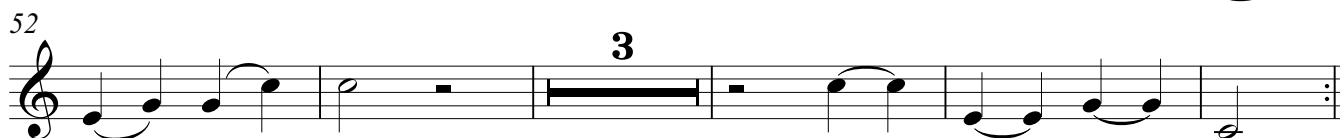
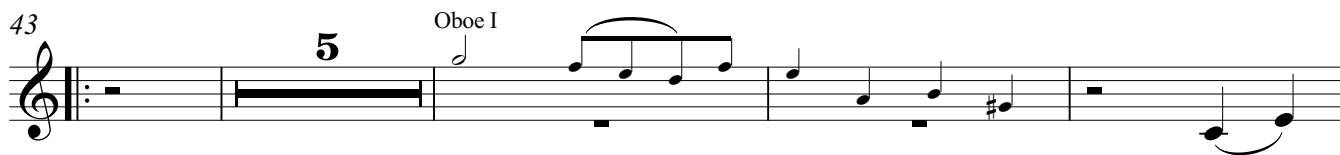
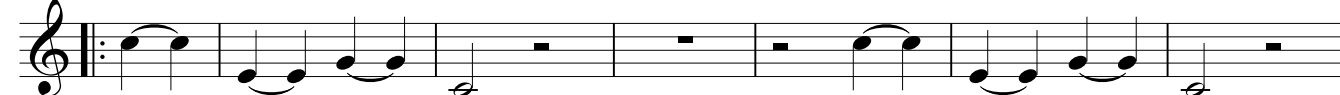

*from Gavotte I to End*

**Bourrée**

Trumpet III in D - J.S.Bach - Orchestral Suite No. 3 in D major BWV 1068

10

19 Oboe I

24

Gigue

20 Oboe I

24

31

39 Oboe I

48

61 Oboe I

65

Timpani

# Orchestral Suite No. 3

in D major for ob., tr., timpani, strings and continuo

BWV 1068

J.S.Bach (1685-1750)

## Overture

tr

5

9

Oboe I

9

17

tr

tr

21

tr

1.

tr

1.

24

2.

5

2.

5

33

3

3

40

10

10

53

Violin I

Violin I

56

2

2

5

2

2

5

Timpani - J.S.Bach - Orchestral Suite No. 3 in D major BWV 1068

68 *Violin I*

78 *tr*

87

91 *2*

96 *3*

103

107 *tr* *5*

116 *Oboe I* *tr*

120 *tr* 1. 2. *from*

Timpani - J.S.Bach - Orchestral Suite No. 3 in D major BWV 1068

Gigue

*tr*

5 **15** Oboe I

23 *tr* **2**

29 **3**

36

41 **5** Oboe I

48 *tr*

53 **7** Oboe I

62

66 **4**

Violin I

# Orchestral Suite No. 3

in D major for ob., tr., timpani, strings and continuo

BWV 1068

J.S.Bach (1685-1750)

## Ouverture

4

7

11

15

19

22

24

27

30

Violin I - J.S.Bach - Orchestral Suite No. 3 in D major BWV 1068

34

37

39

42

44

46

48

50

52

54

56

58

Violin I - J.S.Bach - Orchestral Suite No. 3 in D major BWV 1068

61

64

67

70

72

74

76

78

80

82

84

86

Violin I - J.S.Bach - Orchestral Suite No. 3 in D major BWV 1068

88

91

94

97

100

103

105

107

110

114

118

121

from 

Violin I - J.S.Bach - Orchestral Suite No. 3 in D major BWV 1068

Air

5

7

10

13

16

tr

Gavotte I

7

11

17

22

tr

End

27 **Gavotte II**

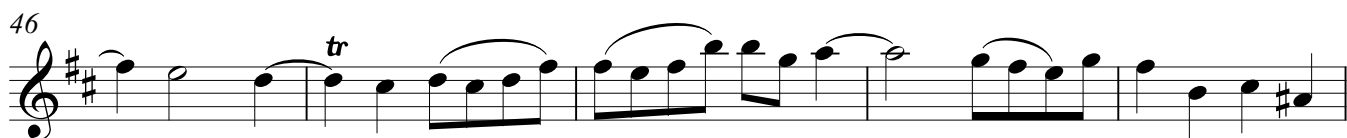
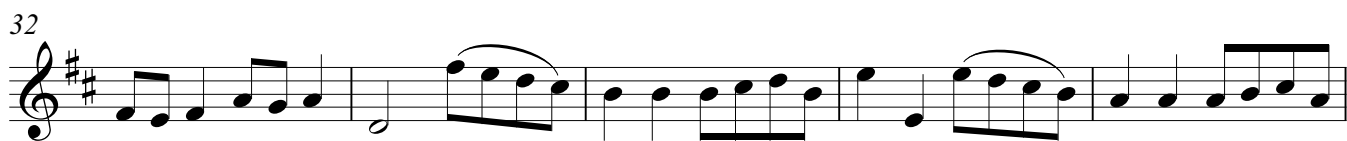

*from Gavotte I to End*

**Bourrée**

Violin I - J.S.Bach - Orchestral Suite No. 3 in D major BWV 1068

8

13

19

24

28

Gigue

5

10

15

20

Violin I - J.S.Bach - Orchestral Suite No. 3 in D major BWV 1068

24

30

35

40

45

50

55

59

63

68

Violin II

# Orchestral Suite No. 3

in D major for ob., tr., timpani, strings and continuo

BWV 1068

J.S.Bach (1685-1750)

## Ouverture

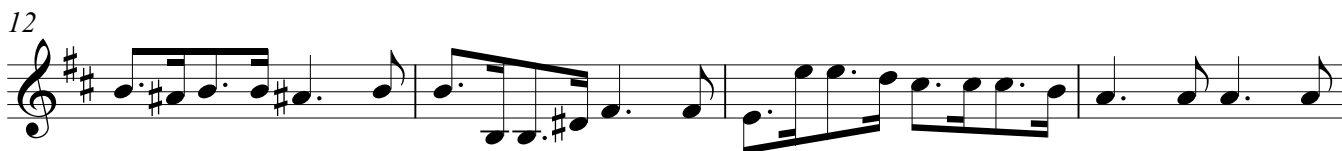
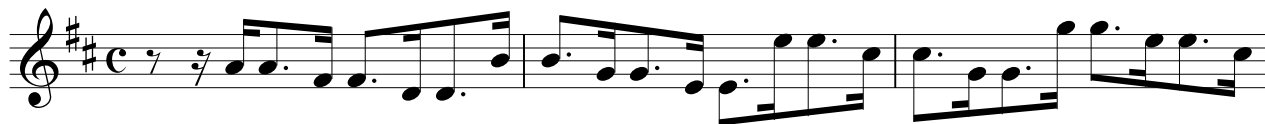

Violin II - J.S.Bach - Orchestral Suite No. 3 in D major BWV 1068

25

28

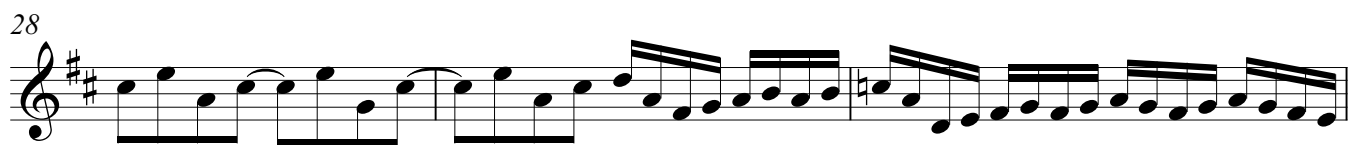

31

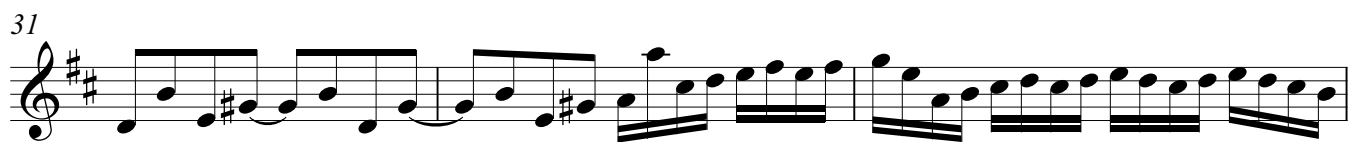

34

36

39

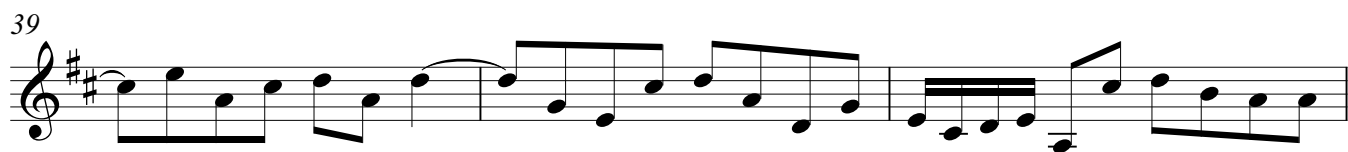

42

46

50

53

Violin II - J.S.Bach - Orchestral Suite No. 3 in D major BWV 1068

58

61

64

67

70

74

77

81

84

87

Violin II - J.S.Bach - Orchestral Suite No. 3 in D major BWV 1068

91

94

97

100

103

107

110

113

117

120

from

Violin II - J.S.Bach - Orchestral Suite No. 3 in D major BWV 1068

**Air**

5

7

11

14

16

*tr*

**Gavotte I**

6

11

17

22

*End*

27 **Gavotte II**

*from Gavotte I to End*

**Bourrée**

Gigue

7

13

18

24

31

37

43

49

55

60

66

Viola

# Orchestral Suite No. 3

in D major for ob., tr., timpani, strings and continuo

BWV 1068

J.S.Bach (1685-1750)

## Overture

4

8

12

16

20

24

30

33

36

Viola - J.S.Bach - Orchestral Suite No. 3 in D major BWV 1068

40

43

47

52

55

59

62

65

69

73

77

81

84

Viola - J.S.Bach - Orchestral Suite No. 3 in D major BWV 1068

88

91

93

96

98

101

104

107

111

115

119

1. 2.

from

Viola - J.S.Bach - Orchestral Suite No. 3 in D major BWV 1068

Air

5

7

10

13

16

Gavotte I

6

11

17

22

End

### Gavotte II

*from Gavotte I to End*

### Bourrée

Gigue

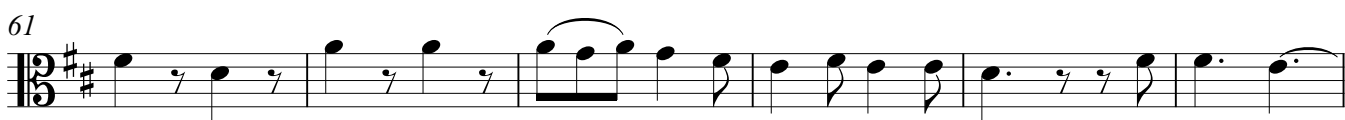
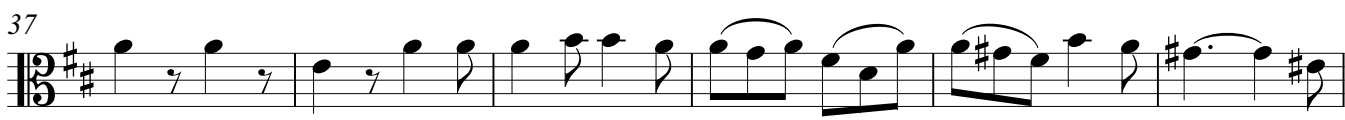

Continuo

# Orchestral Suite No. 3

in D major for ob., tr., timpani, strings and continuo

BWV 1068

J.S.Bach (1685-1750)

## Ouverture

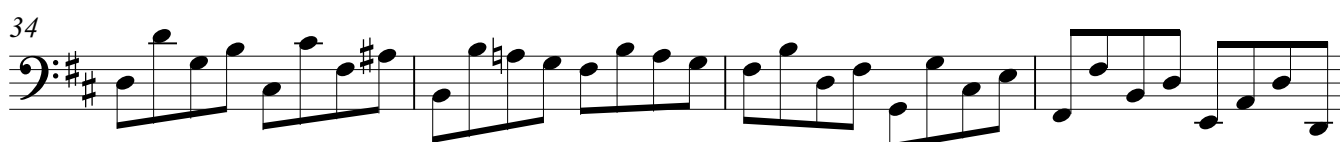

Continuo - J.S.Bach - Orchestral Suite No. 3 in D major BWV 1068

41

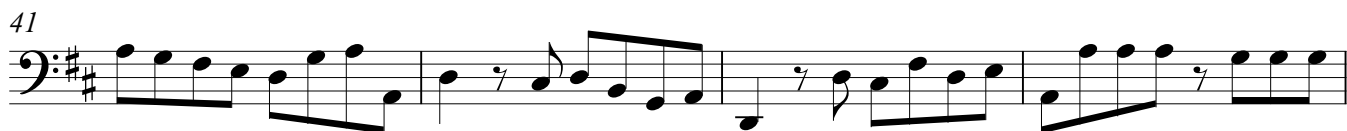

45

49

53

57

60

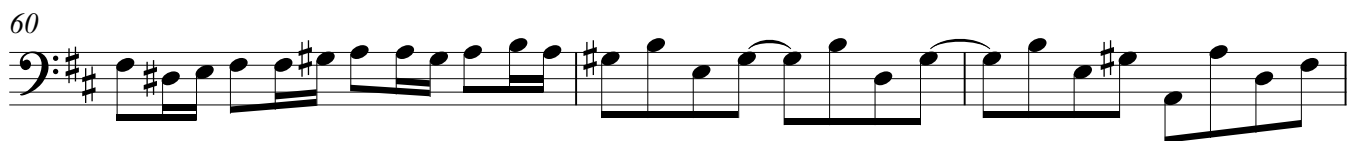

63

66

69

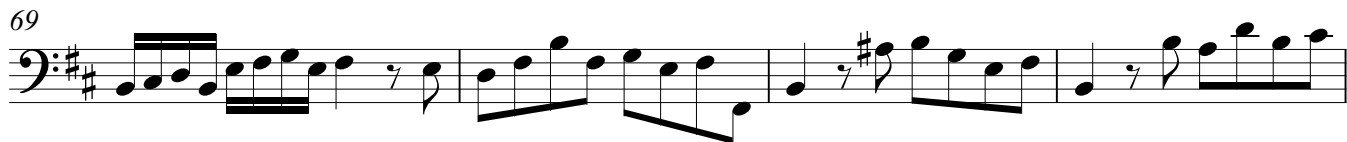

73

77

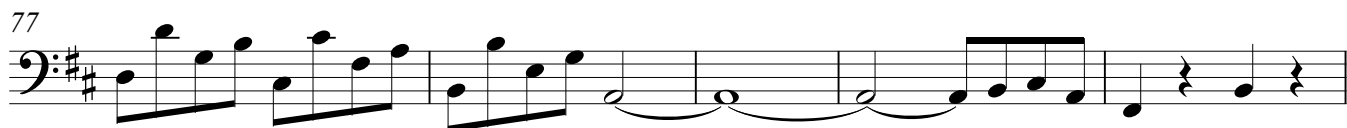

Continuo - J.S.Bach - Orchestral Suite No. 3 in D major BWV 1068

82

87

91

95

98

102

105

107

112

116

119

Continuo - J.S.Bach - Orchestral Suite No. 3 in D major BWV 1068

**Air**

4

6

9

12

15

**Gavotte I**

6

11

17

22

*End*

**Gavotte II**

27

33

41

45

52

3

3

*from Gavotte I to End*

**Bourrée**

6

12

18

23

28

Gigue

6

12

18

23

29

35

42

48

54

61

67

